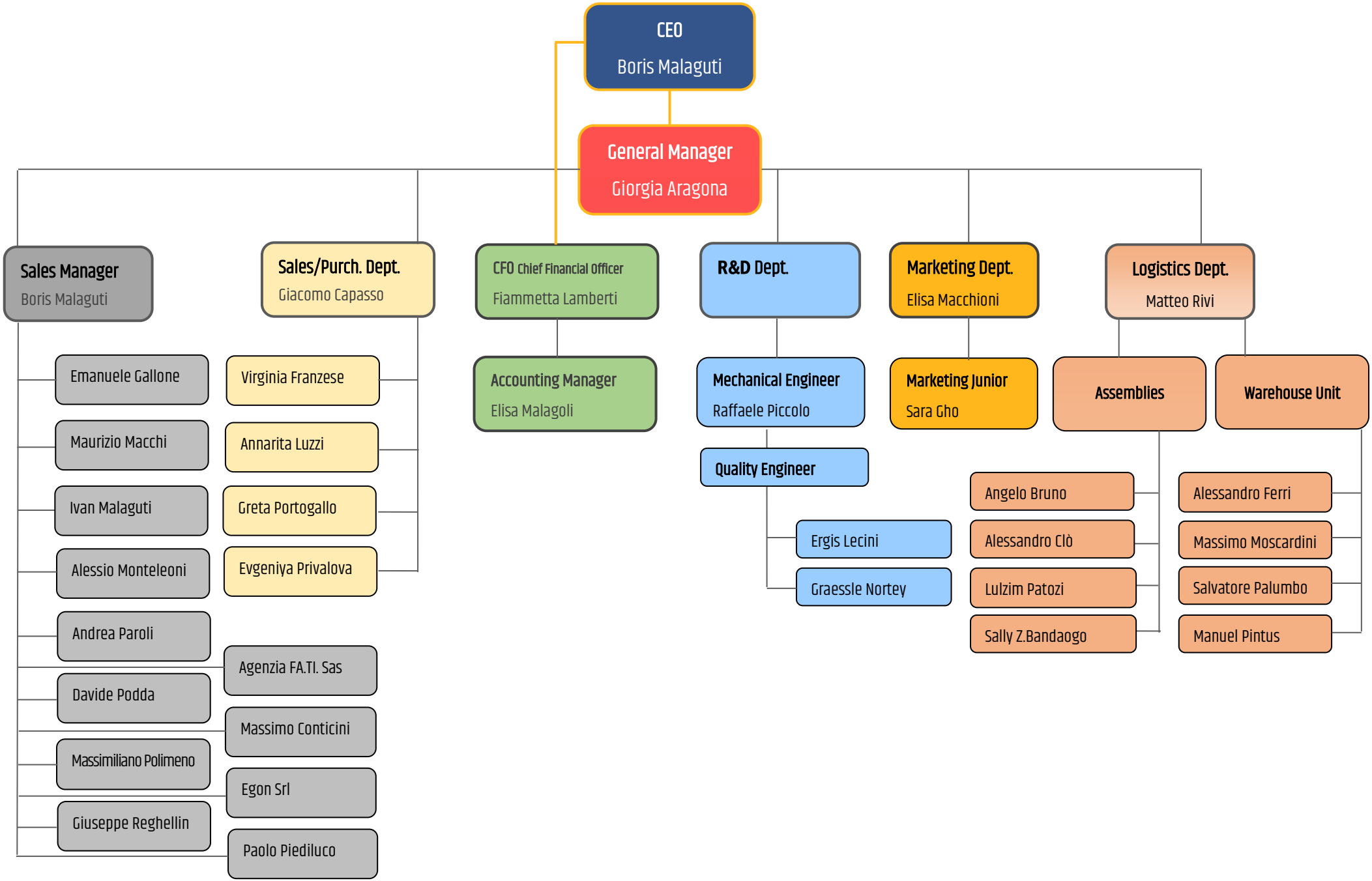SIMERTEC
MECCANICA INDUSTRIALE